

STERLING

Stormwater Maintenance Services Stormwater Facility Compliance Report

SITE INFORMATION

Site Name & Location:

FACILITY INFORMATION

Number of Stormwater Facilities on this Site:

(as example, but more typically there are multiple stormwater facilities on a site)

Facility Number and Type:

OWNER INFORMATION

Owner Name or Representative:

Sterling Stormwater Maintenance Services

Contact Phone Number:

207-321-9852

Contact Email:

tgorrivan@sterlingstormwater.com

INTRODUCTION

This report has been generated by STERLING Stormwater Maintenance Services, LLC. The information provided in this report is not an evaluation as to the performance of the stormwater system(s) and STERLING Stormwater Maintenance Services accepts no responsibility relating to the performance of these systems. This information is provided solely as an assessment of the condition of the stormwater system(s) as it pertains to maintenance. Recommendations and next actions are based on the manufacturer's published literature or the generally accepted practice if applicable.

The following is a brief description of the contents of this report :

Page 1 - Introduction, Summary, and Certification

Page 2 - Site Overview

Page 3 - Inspection Findings

Page 4 - Maintenance Verification

COMPLIANCE SUMMARY

"Summary of services provided goes here. This typically includes an inspection and maintenance if needed."

REPORT AUTHENTICITY

This hereby certifies that the information contained in this report is accurate and was obtained using accepted industry practices.

Inspection Company:

Sterling Stormwater Maintenance Services, Inc

Inspector's Name:

Thomas P. Gorrivan

Certifications:

Certified Professional in Stormwater Quality

Certified Inspector and Maintenance Provider for CONTECH Construction Products, Inc.

Signature:

Date:

Site Overview

"Description of site and type of stormwater facilities on site goes here."

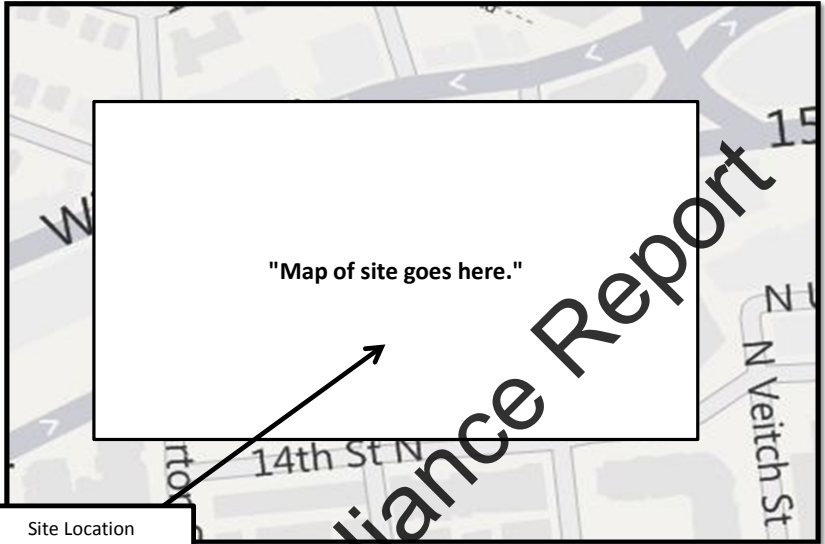

Sample Stormwater Compliance Report

General Information:

Site Name:		Site Address:	
BMP Type:		Functional Process:	
Structural Type:		# of Cartridges : (if applicable)	

Inspection Event Parameters:

Inspection Date:		Weather Conditions:	
Last Inspection Date:		Last Maintenance Date:	

Findings:

Sediment Depth in Structure:		Additional Observations:
Water Depth in Structure:		
Thickness of Hydrocarbon Layer:		
Amount of Trash/Debris in Structure:		
Condition of components/Repairs Needed:		

Inspection Photos:

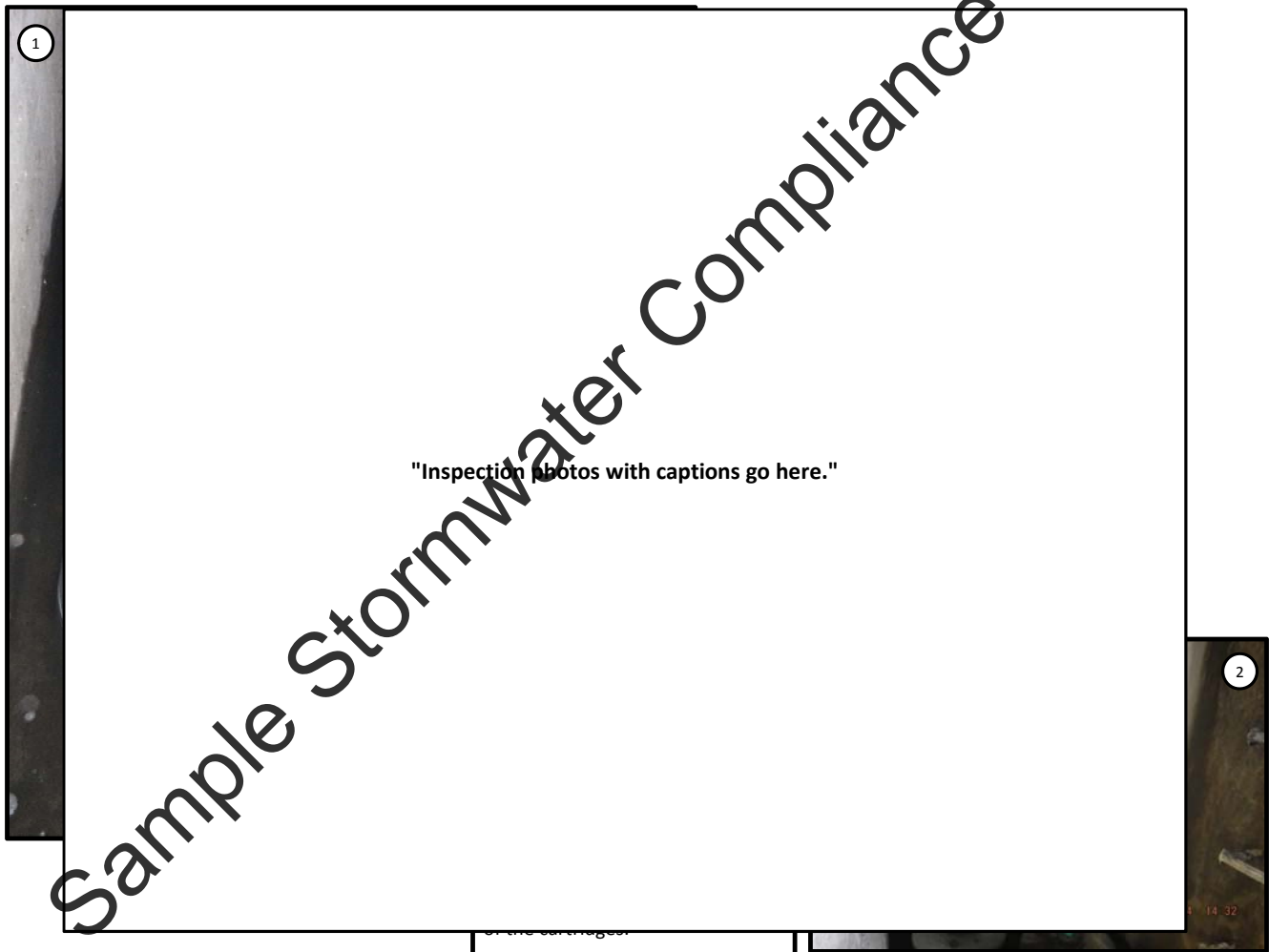

Manufacturer's Recommendations and Next Actions:

"Maintenance guidelines go here"

"Next actions go here"

Maintenance Summary:

"Maintenance summary goes here."

Maintenance Verification Photos:

Sample Stormwater Compliance Report

"Before and after photos with captions photos go here."

Ph

67

F C

22

Maintenance Complete!